

**BENCHMARK**  
 EL. 123.37 (2001 ADJ.)  
 MANHOLE IN SAWDUST ROAD ELEVATION OF MANHOLE FROM  
 TOPOGRAPHIC SITE AND PROPOSED UTILITIES WITHIN ROW  
 PLANS FOR CASMIR COMMERCIAL BUILDING, DATED 01-16-08  
 BY BENCHMARK ENGINEERING CORPORATION.

**SITE BENCHMARK**  
 ELEV. 121.71'  
 SET 800-NAIL  
 SET 800-NAIL 22.00' ± NORTH OF A FOUND 5/8 INCH IRON  
 ROD.

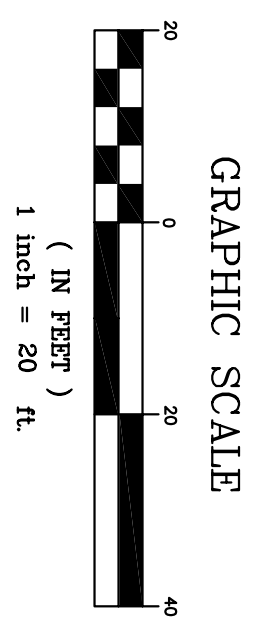
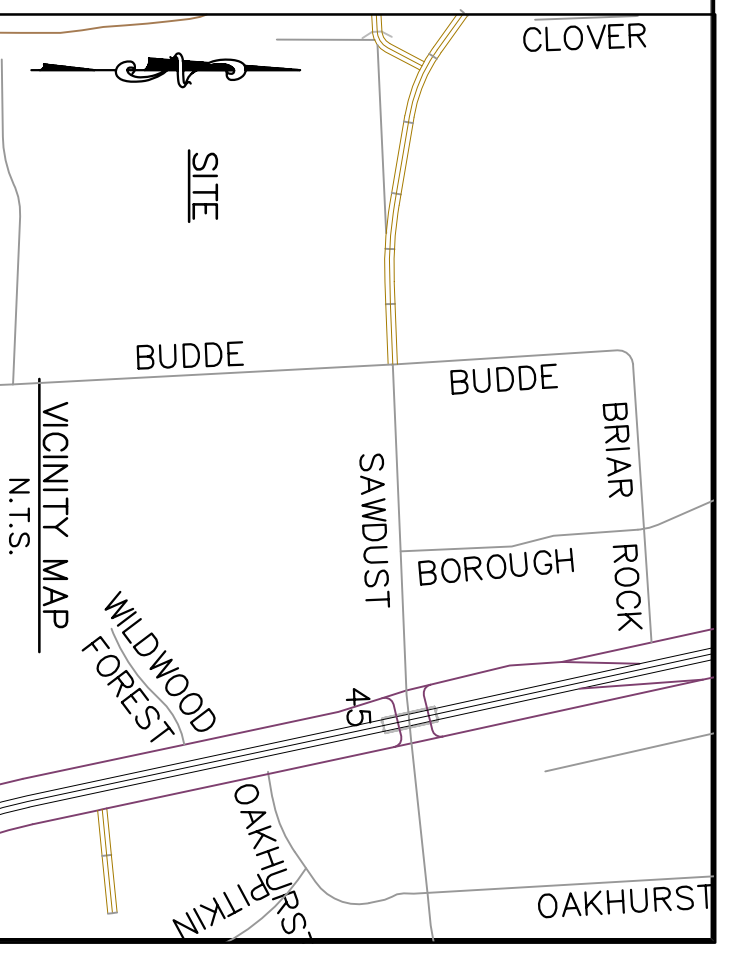
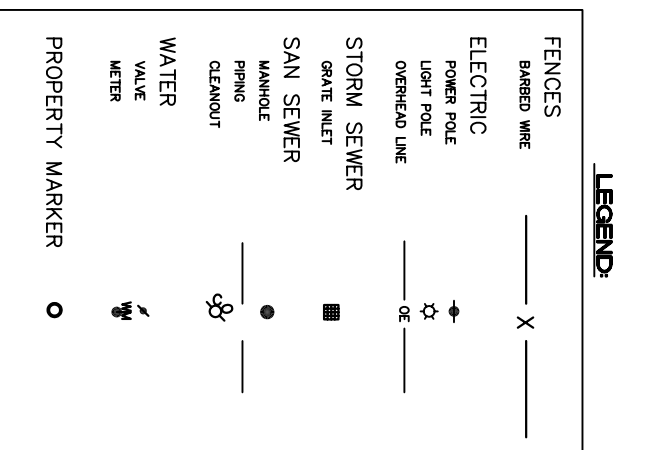
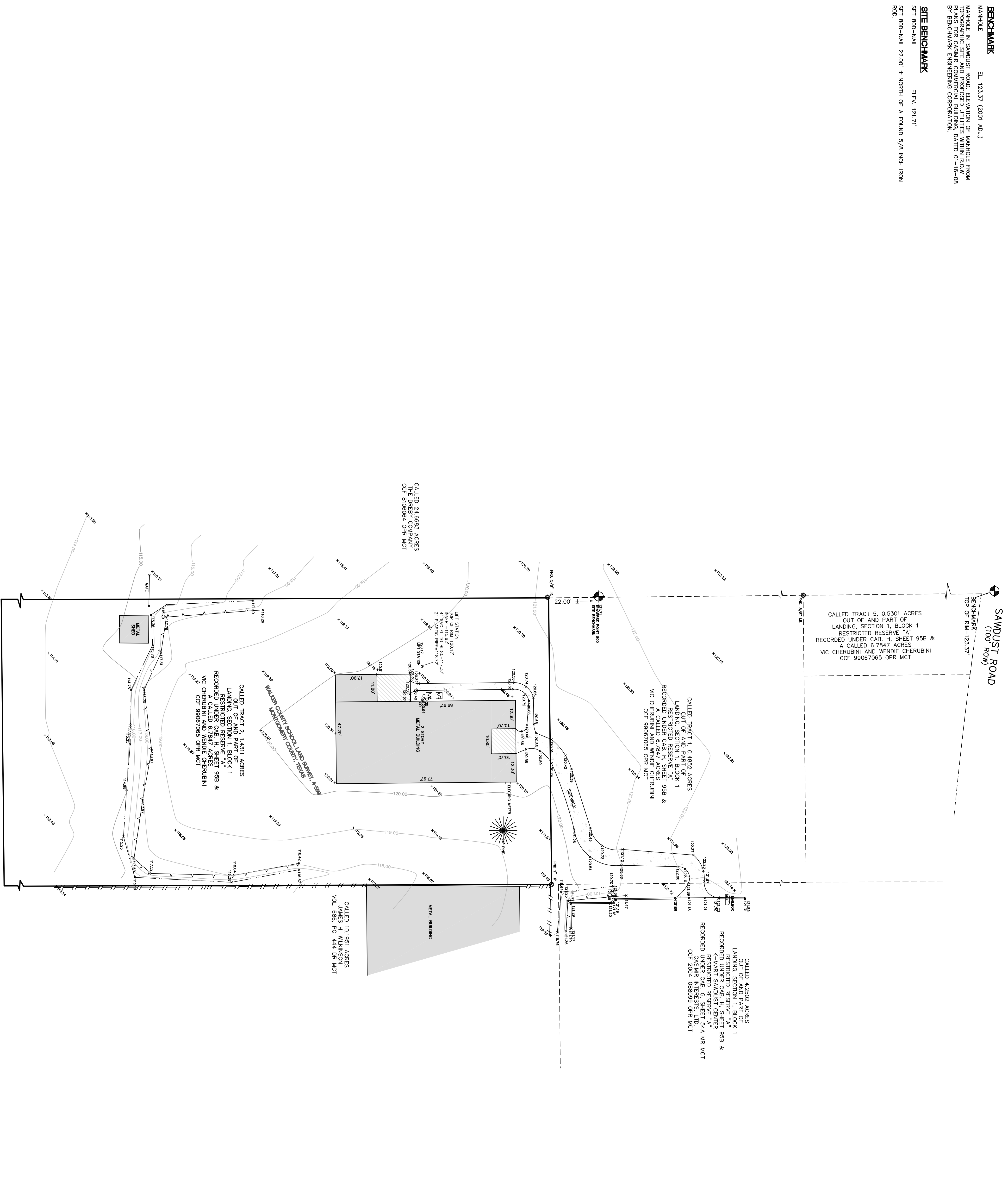

**GENERAL NOTES**

1. The surveyor has not disturbed the site. This survey was prepared without the benefit of a site examination or other reason. All items of record are as shown.
2. Flood Statement: I have examined the Federal Emergency Management Agency's Flood Insurance Rate Study (FIRMS) for the area and the map indicates this tract to be in "Zone X" determined to be outside the 100 year flood plain. This plot lies within a designated Special Flood Hazard Area, inundated by 100 year flood or Other Flood Areas.

Warning: If this site is not within an identified Special Flood Hazard Area, this statement does not imply that the property and/or the structures thereon will be free from flooding or flood damage. This determination has been made by scaling the property on the Flood Insurance Rate Study (FIRMS) map. This flood statement shall not create liability on the part of the surveyor.

TO: Mr. Cherdahli:  
 I, David J. Strauss, certify that this survey was prepared under my supervision and meets Texas Professional Land Surveyors requirements for a Category 5, Condition 1 survey.

*David J. Strauss*  
 David J. Strauss  
 R.P.L.S. #63330  
 January 27, 2010

**TOPOGRAPHIC SURVEY**  
 A CALLED TRACT 2, 1.4311 ACRES  
 OUT OF THE LANDING, SECTION 1  
 RECORDED UNDER CAB. H. SHEET 95 AND  
 OUT OF A CALLED 6, 7847 ACRES  
 IN THE  
 WALKER SCHOOL LAND SURVEY SURVEY, A-599  
 HARRIS COUNTY, TEXAS

**TOWN & COUNTRY SURVEYORS, LLC**  
 28307 NORTH FRESHWATER, SUITE 100  
 THE WOODS AT FRESHWATER  
 HOUSTON, TEXAS 77058  
 TEL: (281) 465-8720  
 FAX: (281) 465-8721